Disorder / Order
Nature / Artifice
Forms / Structure
Wellness / Comfort
Space / Emotions…
These are the basic relationships investigated by this project in a devoid context of references in the surrounding flattened landscape.



The building draws its life from *the earth*, in a process of *cell growth ,* into a squared space, creating a *cave* Inside, which features a *natural rocky structure*. This is where we generated a natural coverage structure.



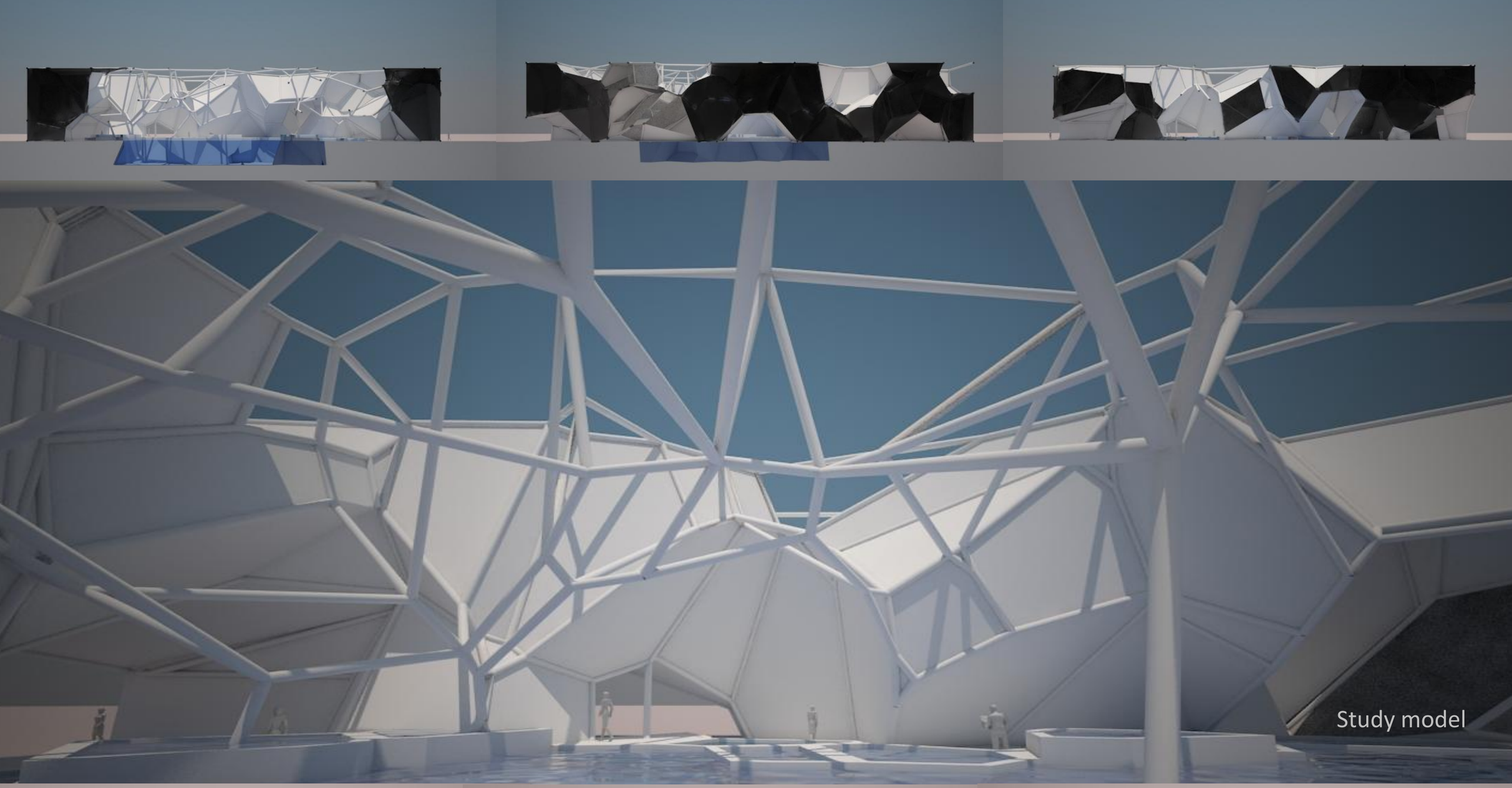
Study model

This natural space, heart of the building, is occupied by Acqua Zone, opened to the sky and composed with several differently deep pools, with temperature control and interconnected by multiple levels and within its centre a large basin adapted swimming. All around the Acqua Zone, the visitors can find all the SPA services: relax, fitness and treatment areas, which are, along the “promenade”, under the rocks interconnected with all the other service spaces on the same floor.

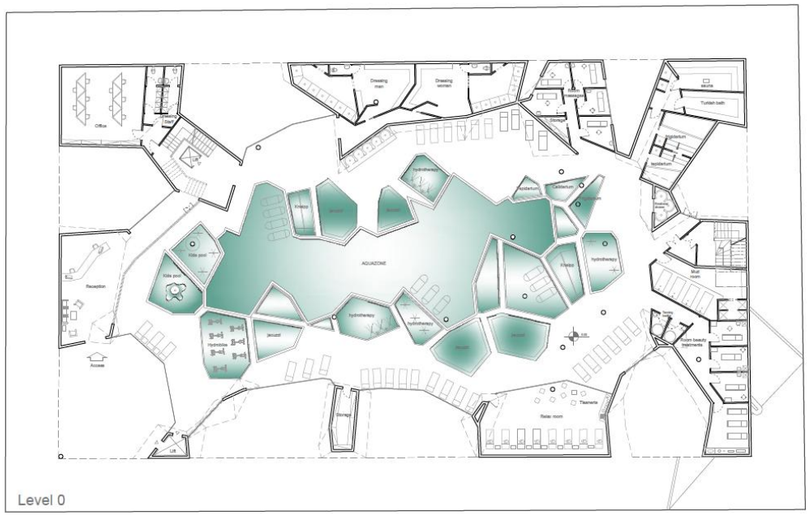

64,5 mt

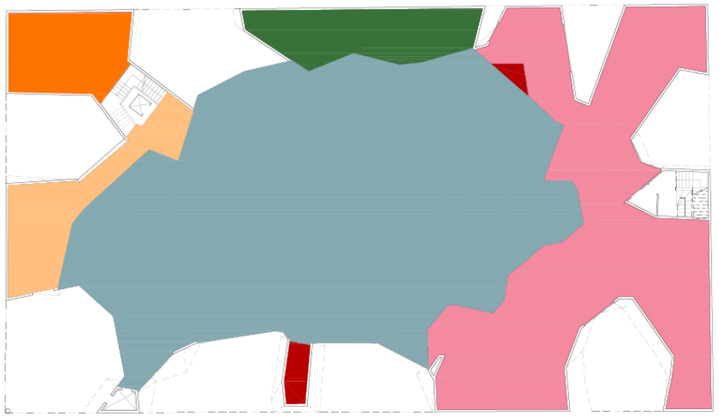

On the first-floor, the gym and the bar are connected to the areas dedicated to meditation and free activities too.



- Meditation Area - 145 sqm
- SPA - 600 sqm
- Acqua Zone - 1000 sqm
- Reception - 91 sqm
- Office and Staff Services - 160 sqm
- Dressing Rooms and Services - 171 sqm
- n.6 Suite - tot. 491 sqm
- Gym - 271 sqm
- Food, Coffee and Shop area - 168 sqm
- Storage and Laundry - 50 sqm

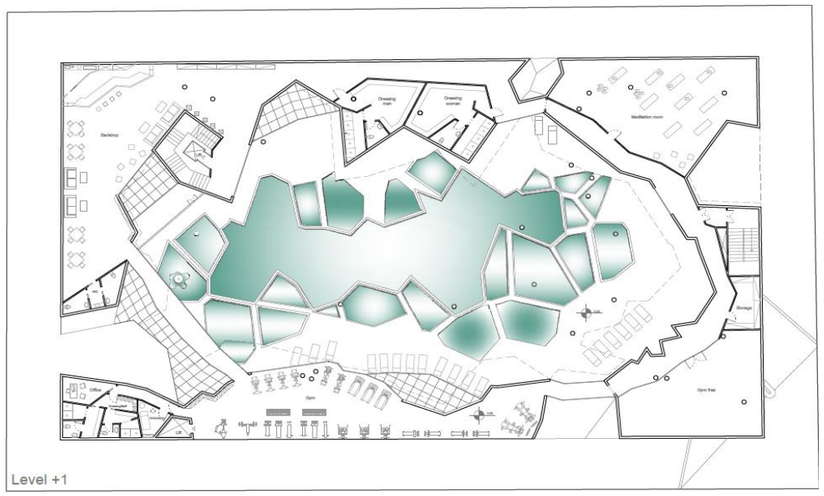

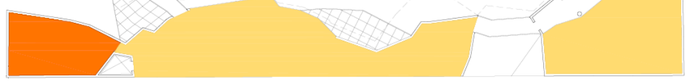

The third floor represents a unique space of entertainment and leisure, including the slow food and wellness area. Six suites all services included complete this floor.

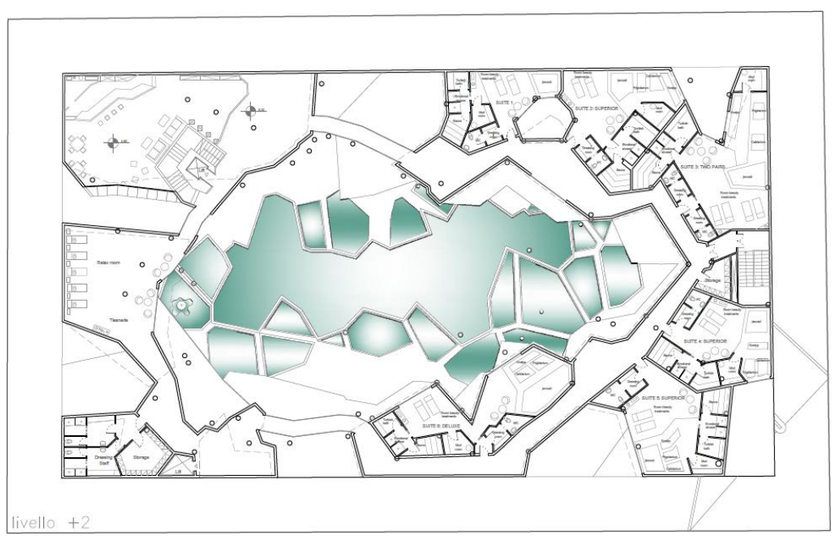

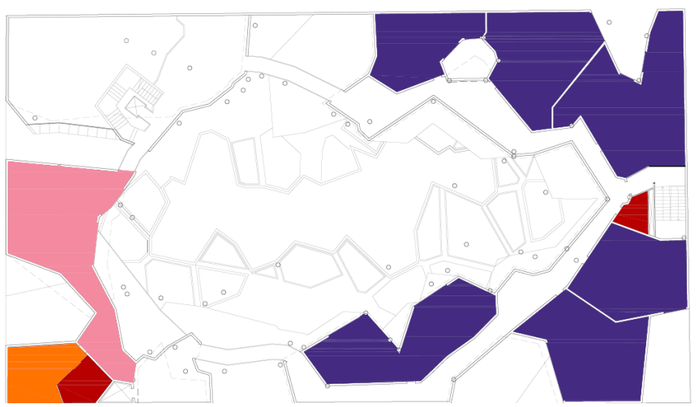

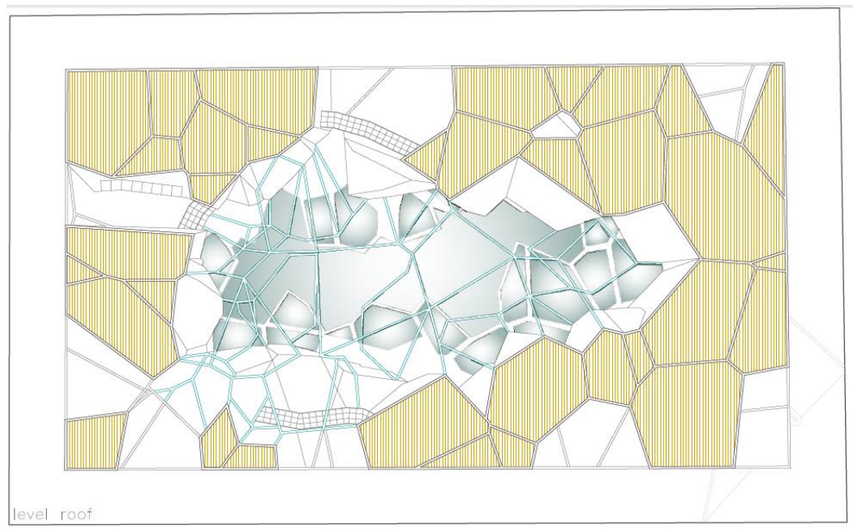

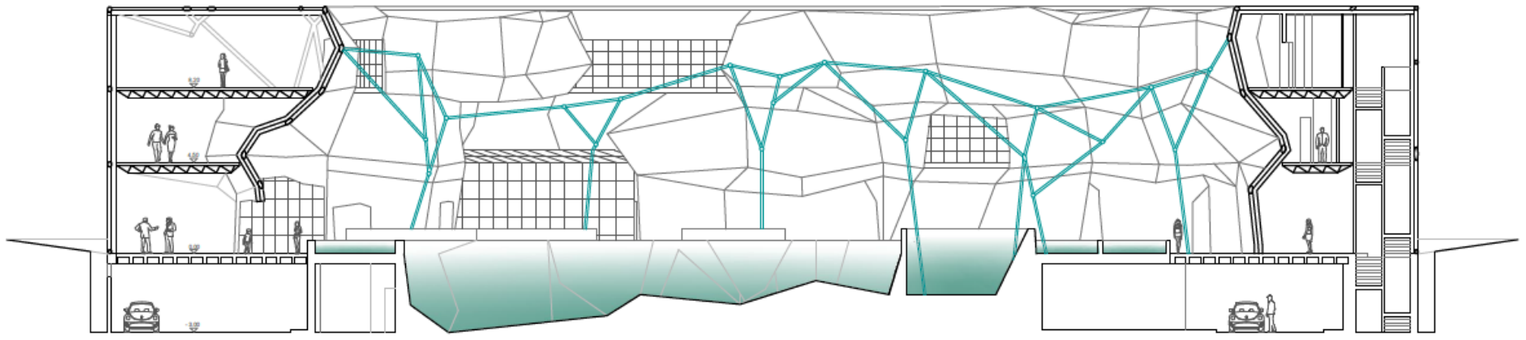

64,5 mt

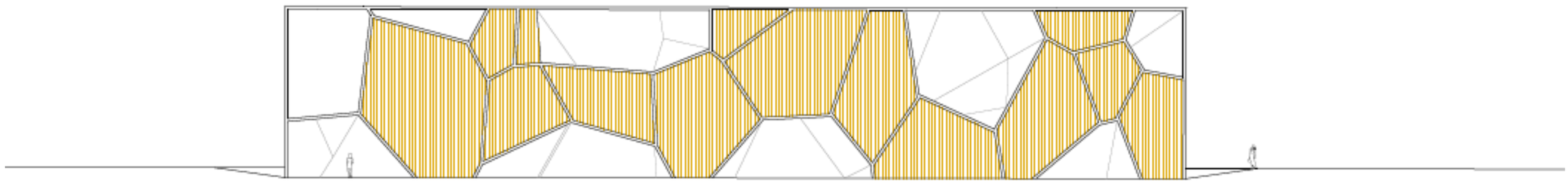

South Elevation

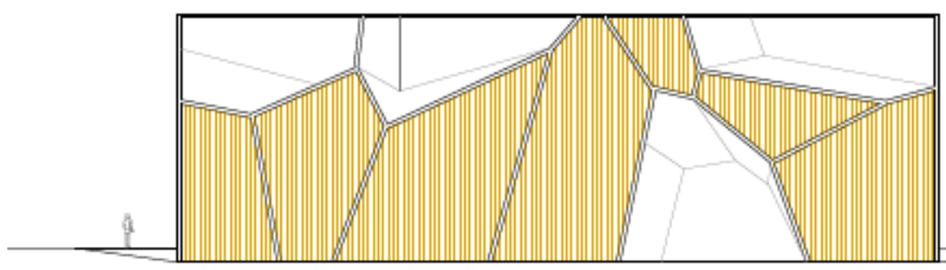

Ovest Elevation

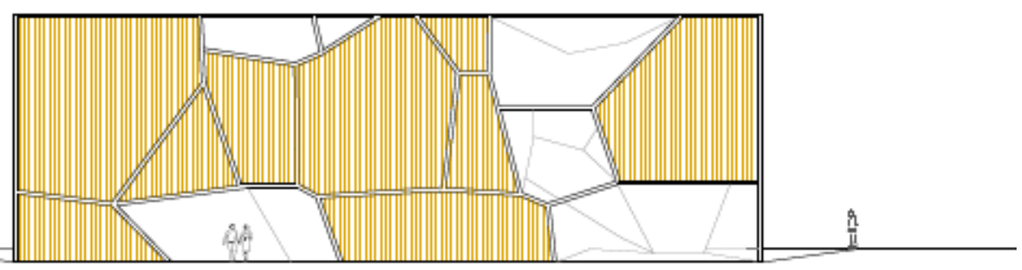

East Elevation

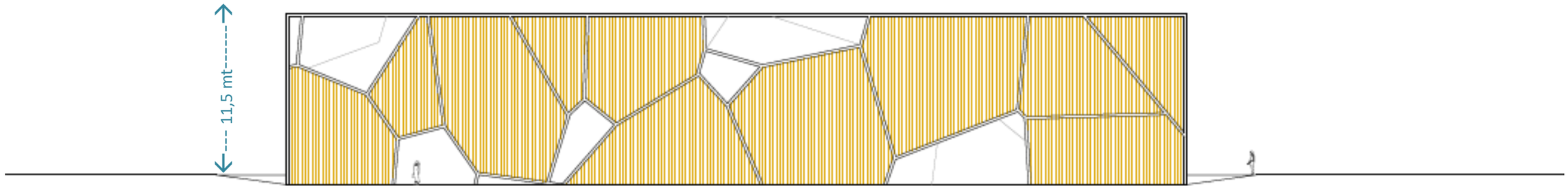

Nord Elevation



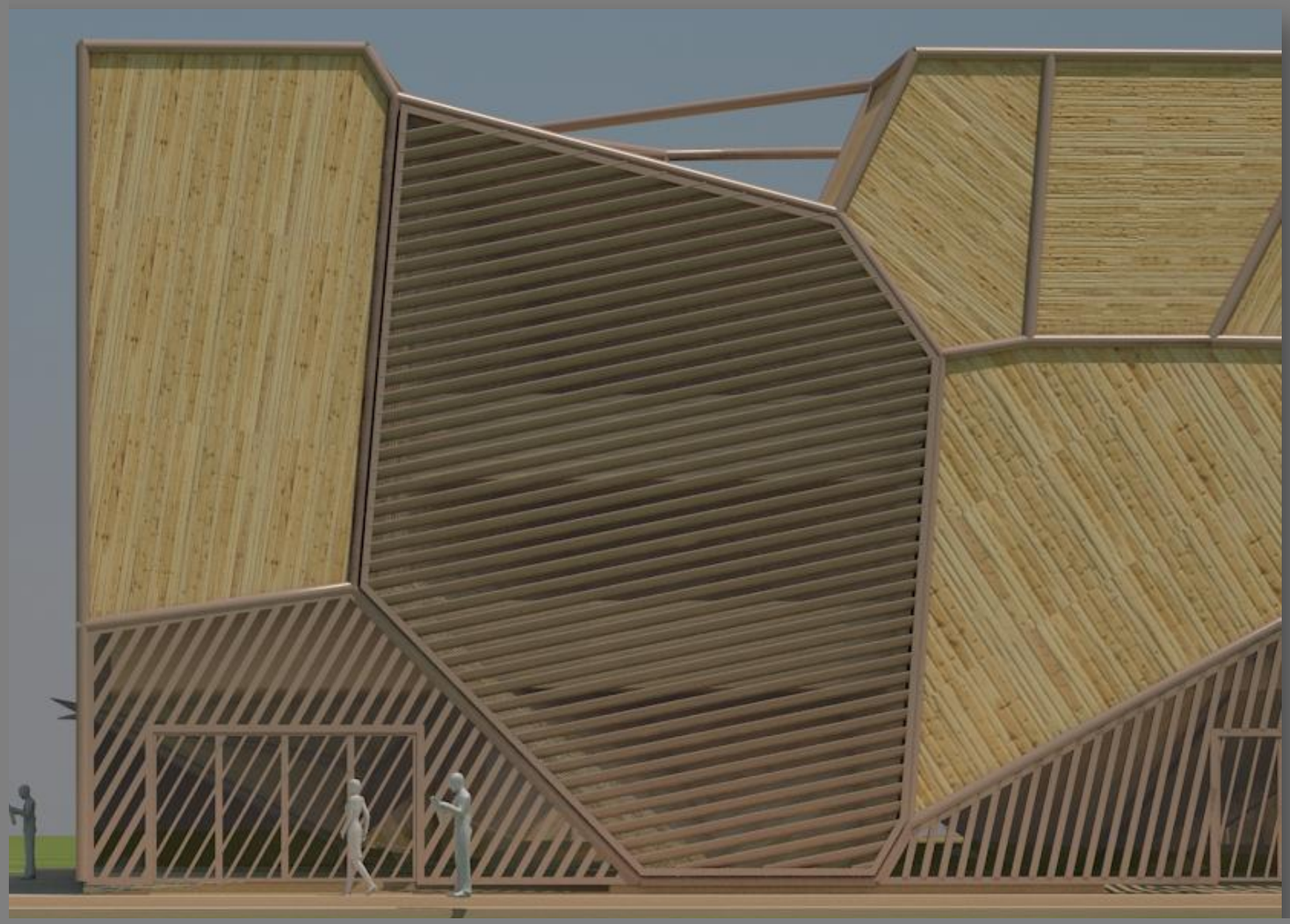

The roof of the building is been conceived for PV and solar thermal glass elements, to support the production of geothermal heat pumps, located into the basement to support a plant for heat recovery, dehumidification, ventilation and air treatment. Moveable sunscreens furniture are an integral part of the façade.

